

PLAT OF SURVEY

of that part of the Southeast Quarter of the Southwest Quarter of Section 35, Township 1 North, Range 18 East of the 4th Principal Meridian, Walworth County, Wisconsin, and more particularly described as follows: Commencing at a concrete monument at the south quarter corner of said Section 35; thence North on the east line of said Southwest Quarter of Section 35 a distance of 965.64 feet; thence North 87 degrees 11 minutes West 275.92 feet; thence North 67 degrees 30 minutes West 317.29 feet; thence South 200.00 feet; thence North 67 degrees 30 minutes West 49.97 feet to the place of beginning of the parcel of land hereinafter described; thence North 73 degrees 58 minutes West 150.00 feet; thence South 17 degrees 53 minutes West 204.73 feet; thence South 73 degrees 58 minutes East 150.00 feet; thence North 17 degrees 53 minutes East 204.73 feet to the place of beginning.

AMBIT LAND SURVEYING
P.O. Box 42
Bassett, WI. 53101
414-537-4874

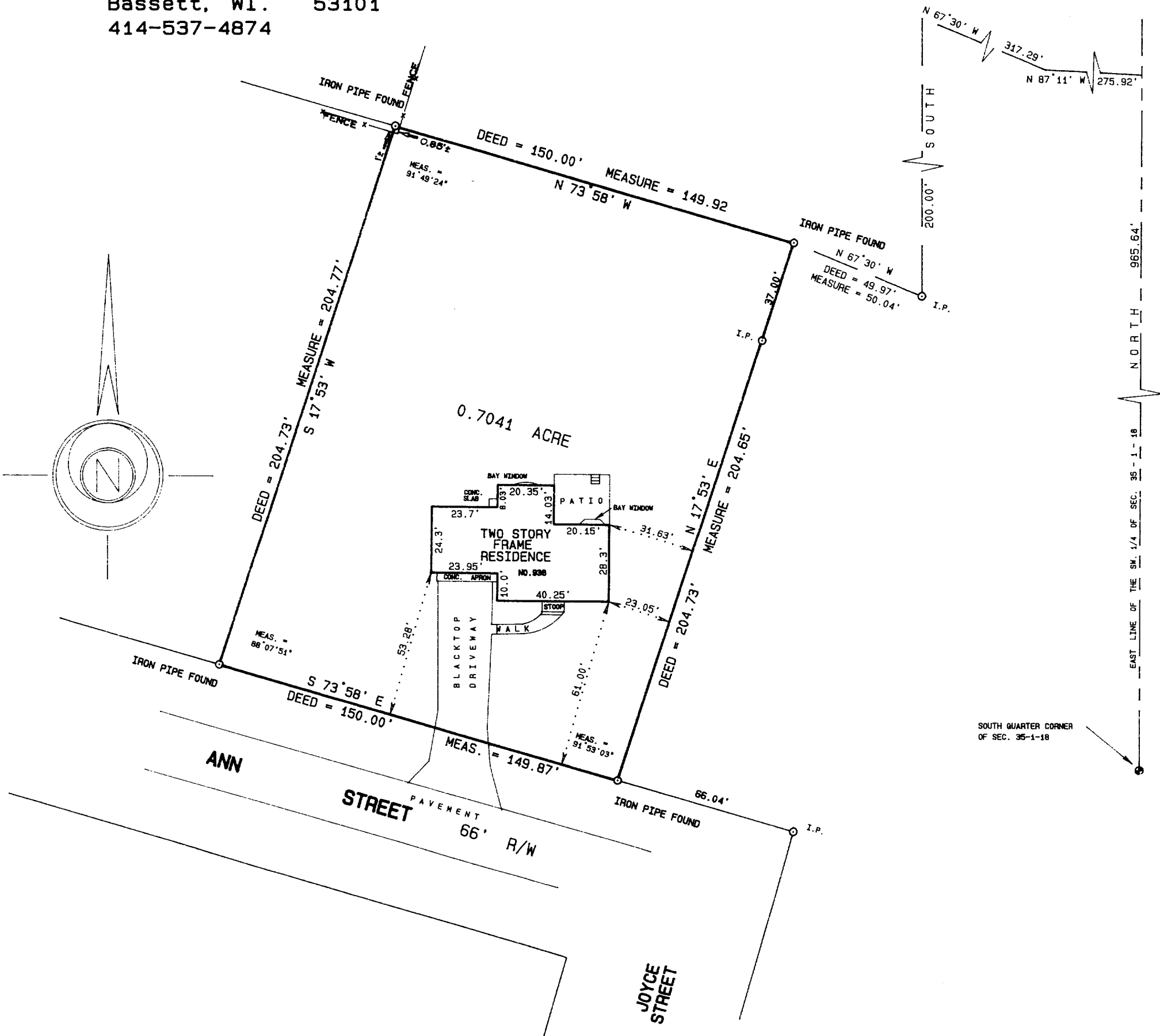

I hereby certify that I have surveyed the above described property and the above plat is a true representation thereof and shows the size and location of the property, its exterior boundaries, the location and dimensions of all visible structures thereon, boundary fences, apparent easements and roadways and visible encroachments, if any.

This survey is made for the exclusive use of the present owners of the property, and also those who purchase, mortgage, or guarantee the title thereto within one year from the date hereof.

Dated at Bassett, Wisconsin this 4th day of JANUARY 1993.

Mark A. Bolender
Mark A. Bolender
Wisconsin Registered Land Surveyor S - 1784

SCALE 1" = 40'
ORDERED BY M. Horgan / REALTY WORLD- Keith Johnson Realty
JOB NO. 92430

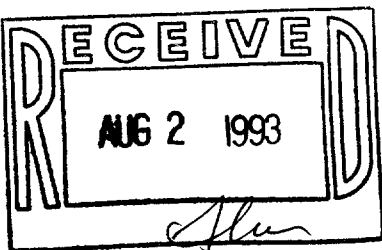

TVGC -590

006-309